

17922/287/94
 1650/94
APPROVED
 SUBJECT TO THE CONDITIONS IN
 THIS ORDER & LETTER
 No. 1650/94
 15/11/94

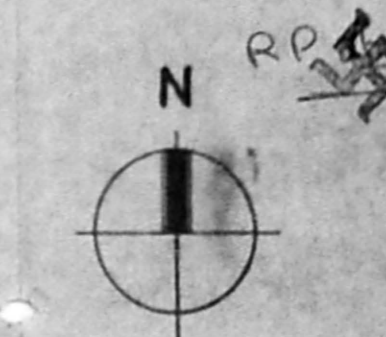
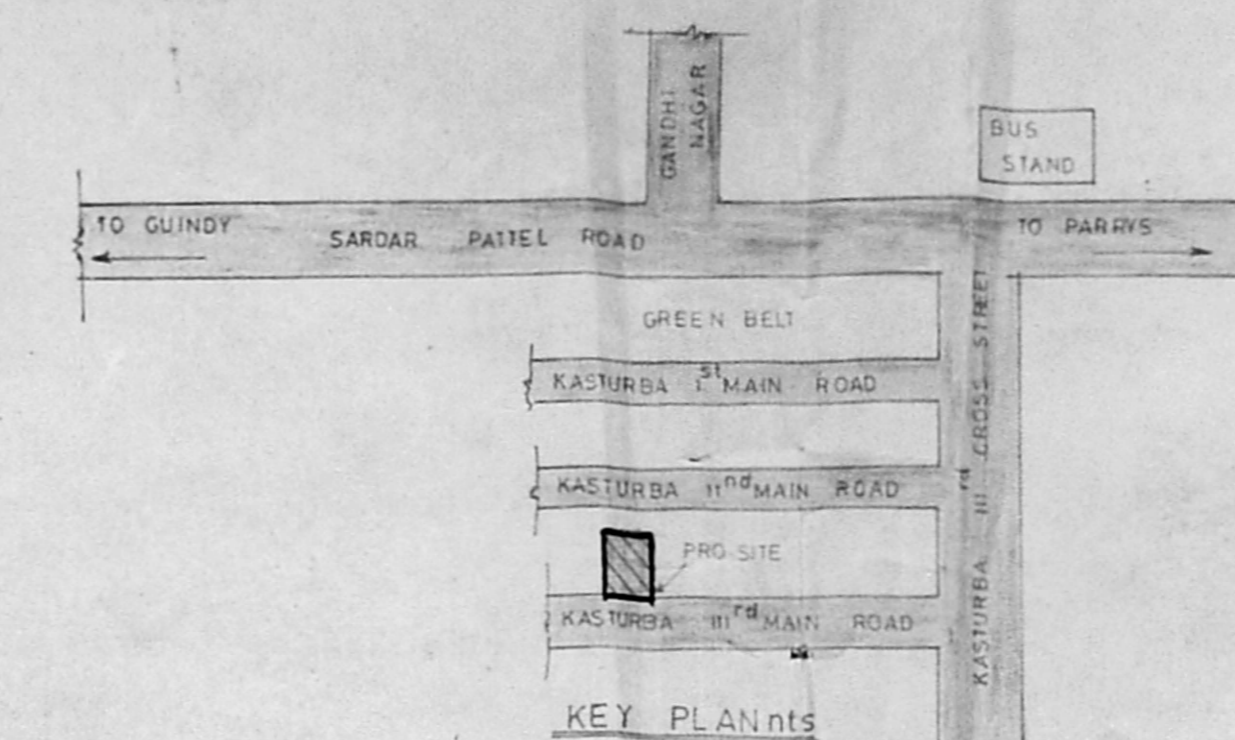
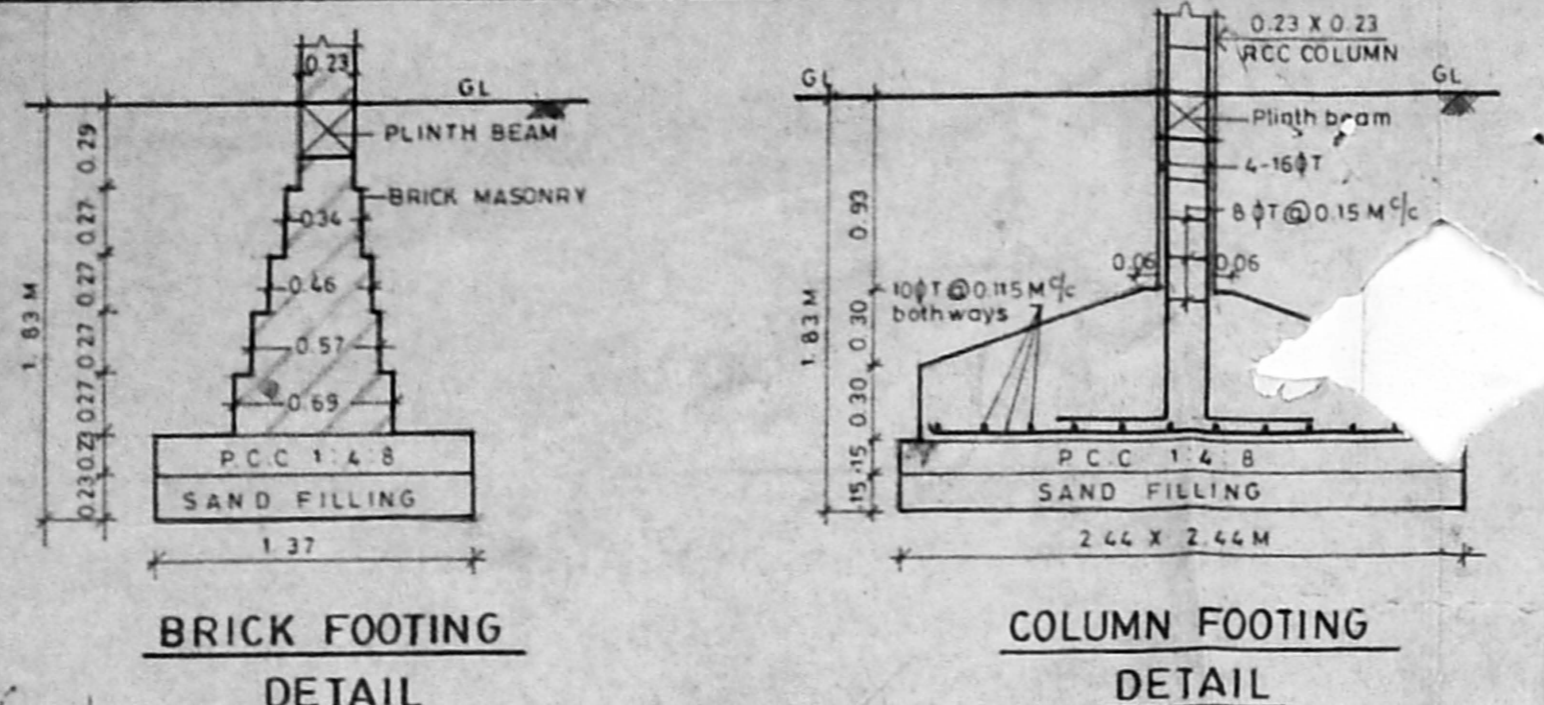

MMDA/BV/PP NO
 No. 1650/94
 Serway
 PART I
 PART II

SCHEDULE OF JOINERY

MD - c.w main door	1.0 X 2.13 M
D - c.w flush door	0.91 X 2.13 M
D1 - c.w panelled door	0.76 X 2.13 M
W - c.w frame with glazed window	1.83 X 1.52 M
W1 - do	1.21 X 1.52 M
W2 - do	0.99 X 2.13 M
KW - T.w frame with glazed kitchen window	1.22 X 1.22 M
V - T.w frame with glazed ventilator	0.76 X 0.61 M
WR - Wardrobe	
FW - french glazed door	1.83 X 2.13 M

AREA STATEMENT

PLOT AREA	429.57 M ²
GROUND FLOOR AREA	175.50 M ²
FIRST FLOOR AREA	223.29 M ²
SECOND FLOOR AREA	223.28 M ²
TOTAL BUILT UP AREA	622.07 M ²
ALLOWABLE FS I	644.36 M ²
PROVIDED FS I	1.45 TIMES
PLOT COVERAGE	51.97 M ²
AREA NOT INCLUDED IN FS I	
STAIRCASE HEAD ROOM AREA	17.68 M ²
WATER TANK AREA	20.29 M ²

REQUIRED NO OF CARPARKING - 2 NOS
PROVIDED NO OF CARPARKING - 2 NOS
REQUIRED NO OF SCOOTER PARKING - 5 NOS
PROVIDED NO OF SCOOTER PARKING - 5 NOS

COLOUR INDEX

PROPOSED	SEWAGE LINE
ROAD	WATER LINE
BOUNDARY	

SCALE: 1:100 DATE: 28.9.93
 drawn by: L.P.LATHA checked by:
 ALL DIMENSIONS ARE IN METRE

PROPOSED BUILDING IN
DOOR NO 47 III MAIN ROAD
KASTURBA NAGAR
ADYAR MADRAS-20. TS.NO.61
BLOCK NO.29 MYLAPORE
TRIPPLICANE TALUK

OWNERS SIGNATURE

ARCHITECT
 A. G. SRINIVASAN
 ARCHITECT
 LICENSED SURVEYOR CLASS I
 11 EAST ROAD, WEST C I
 MADRAS 38

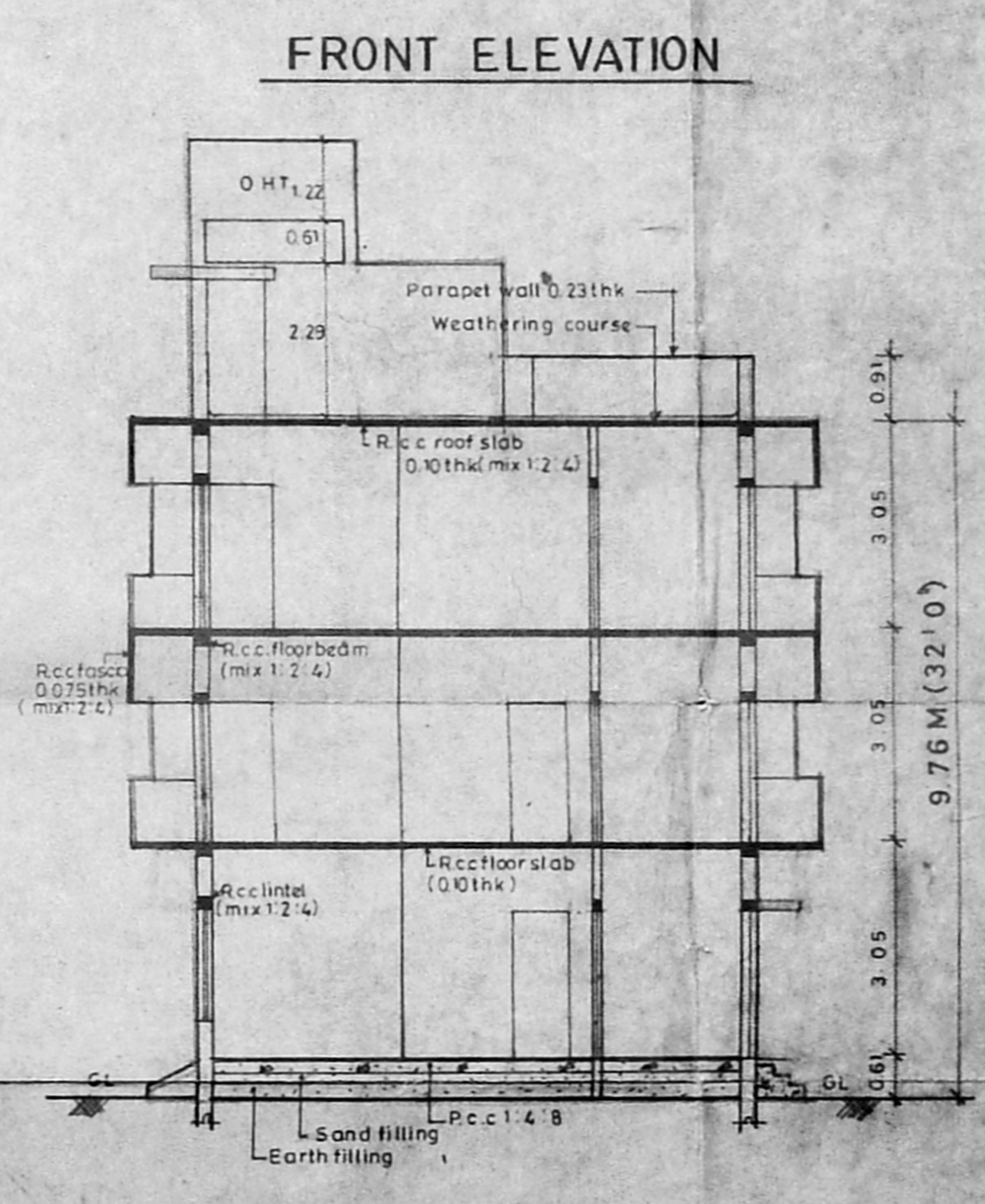
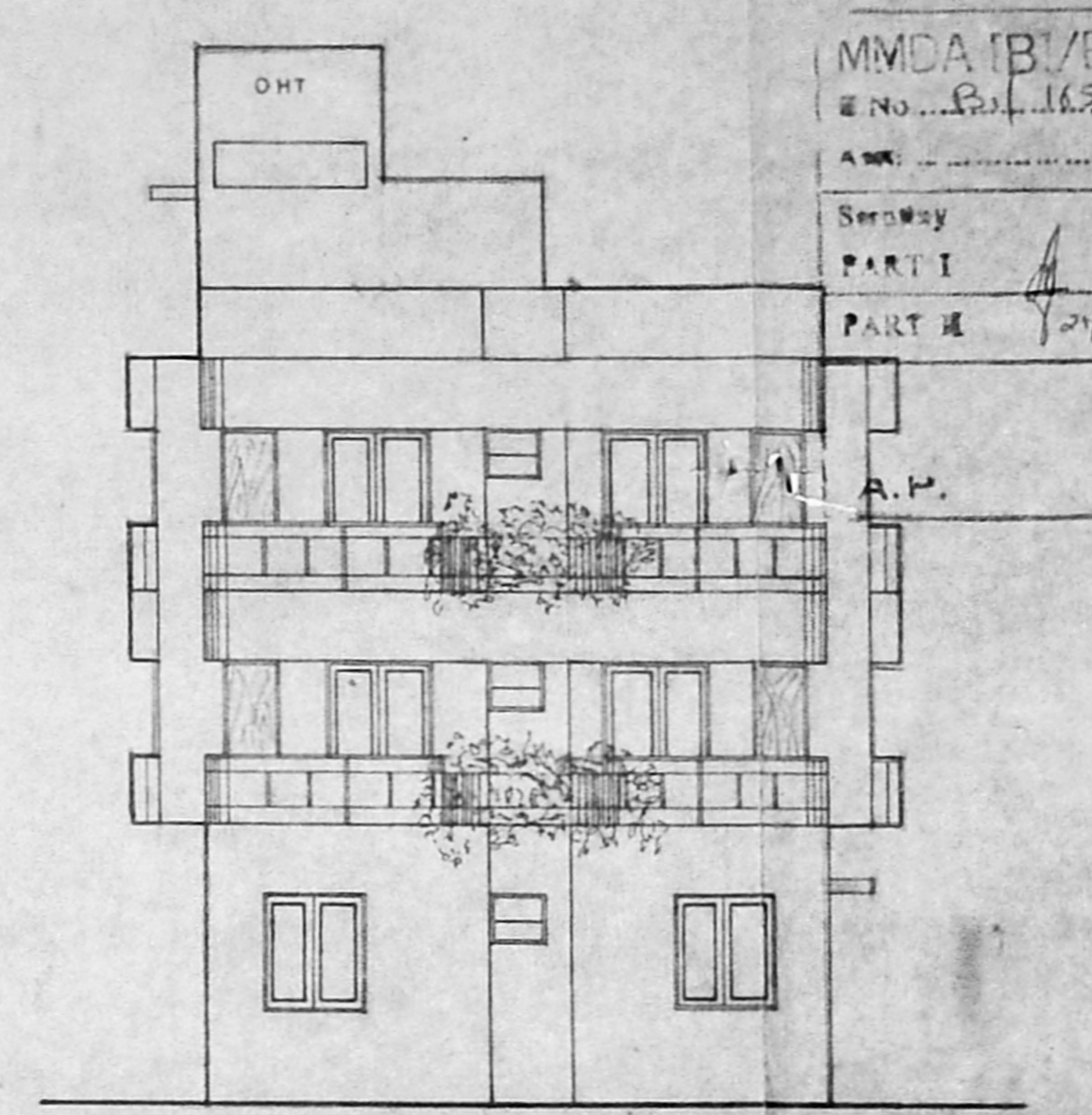
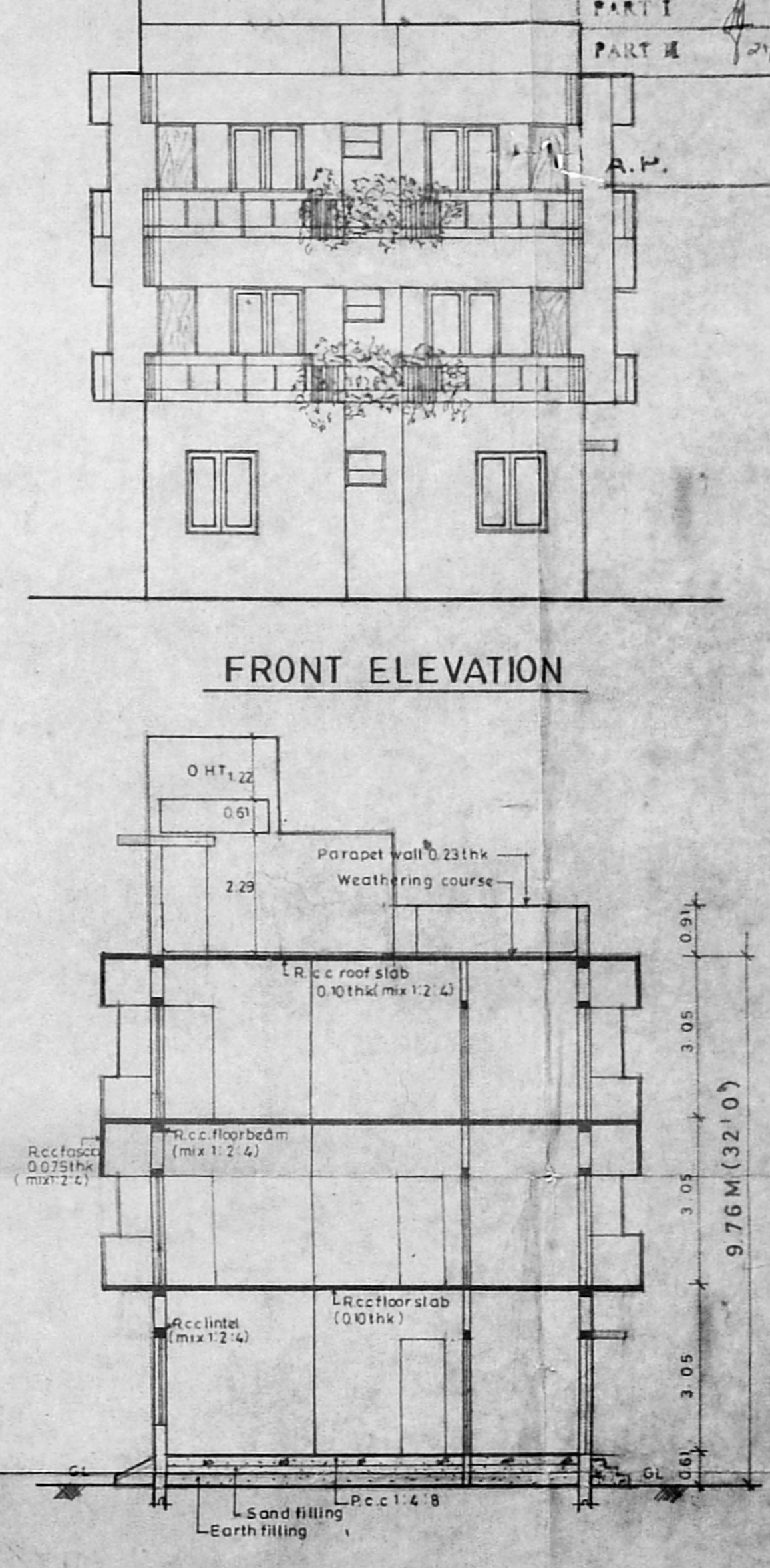
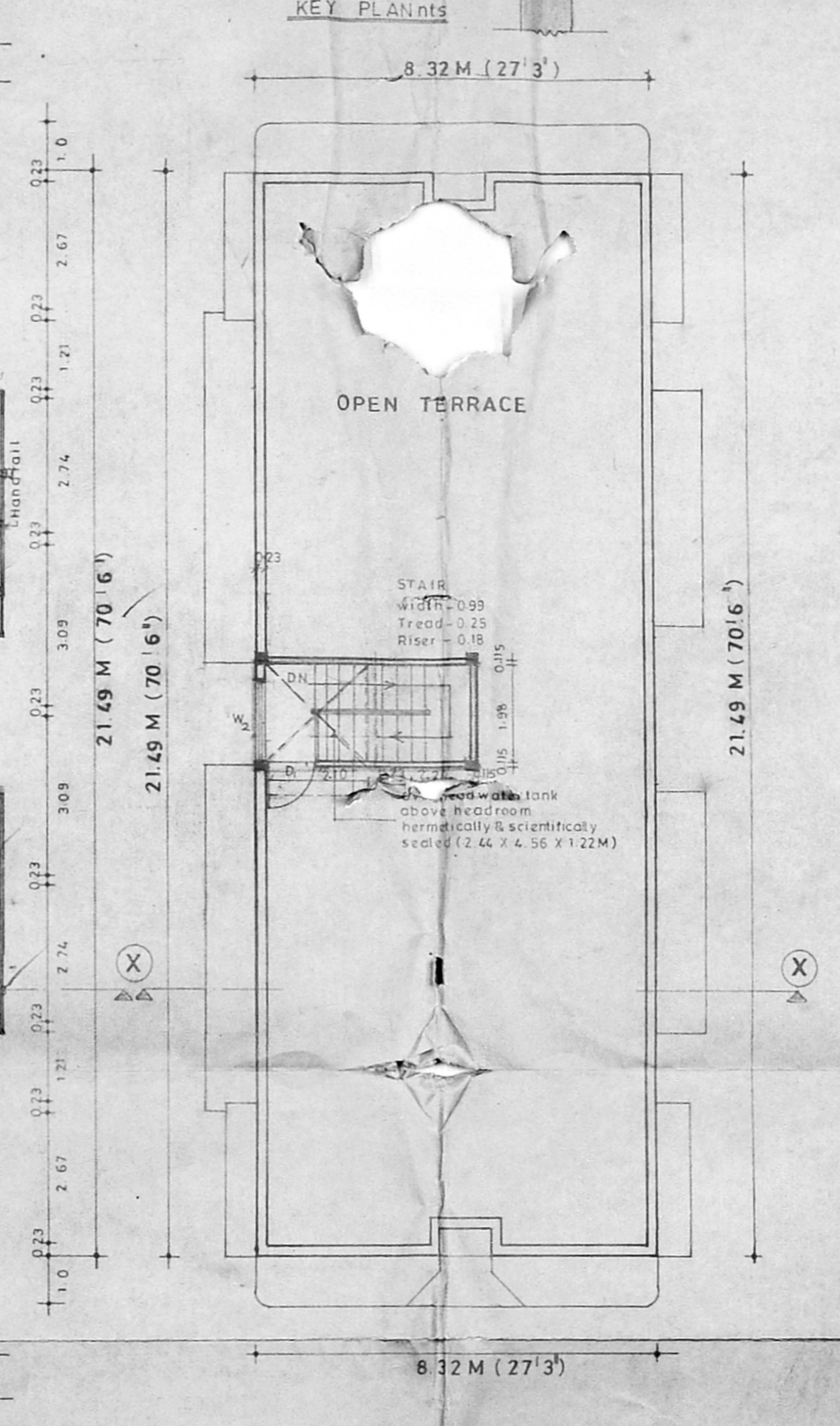
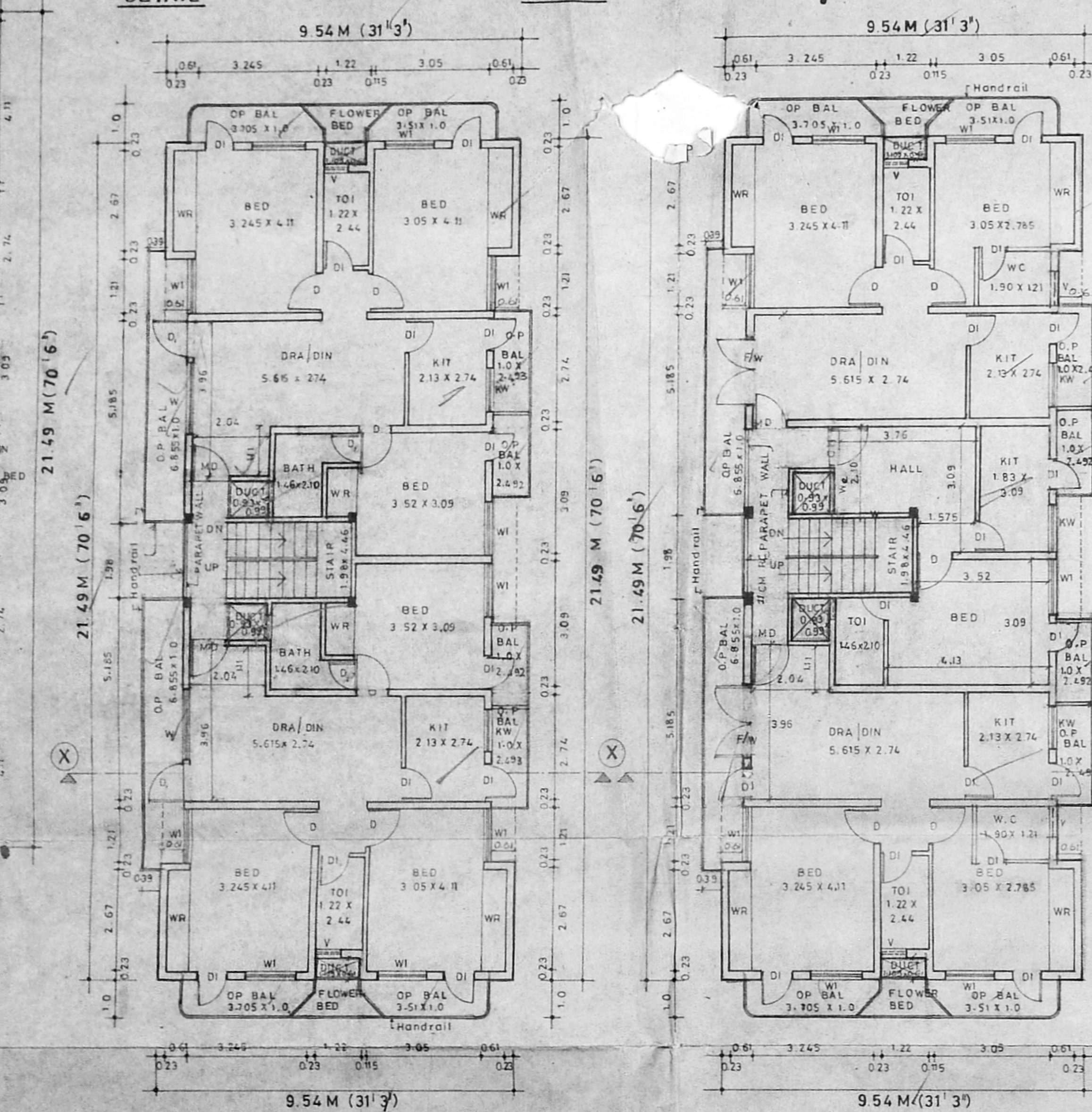
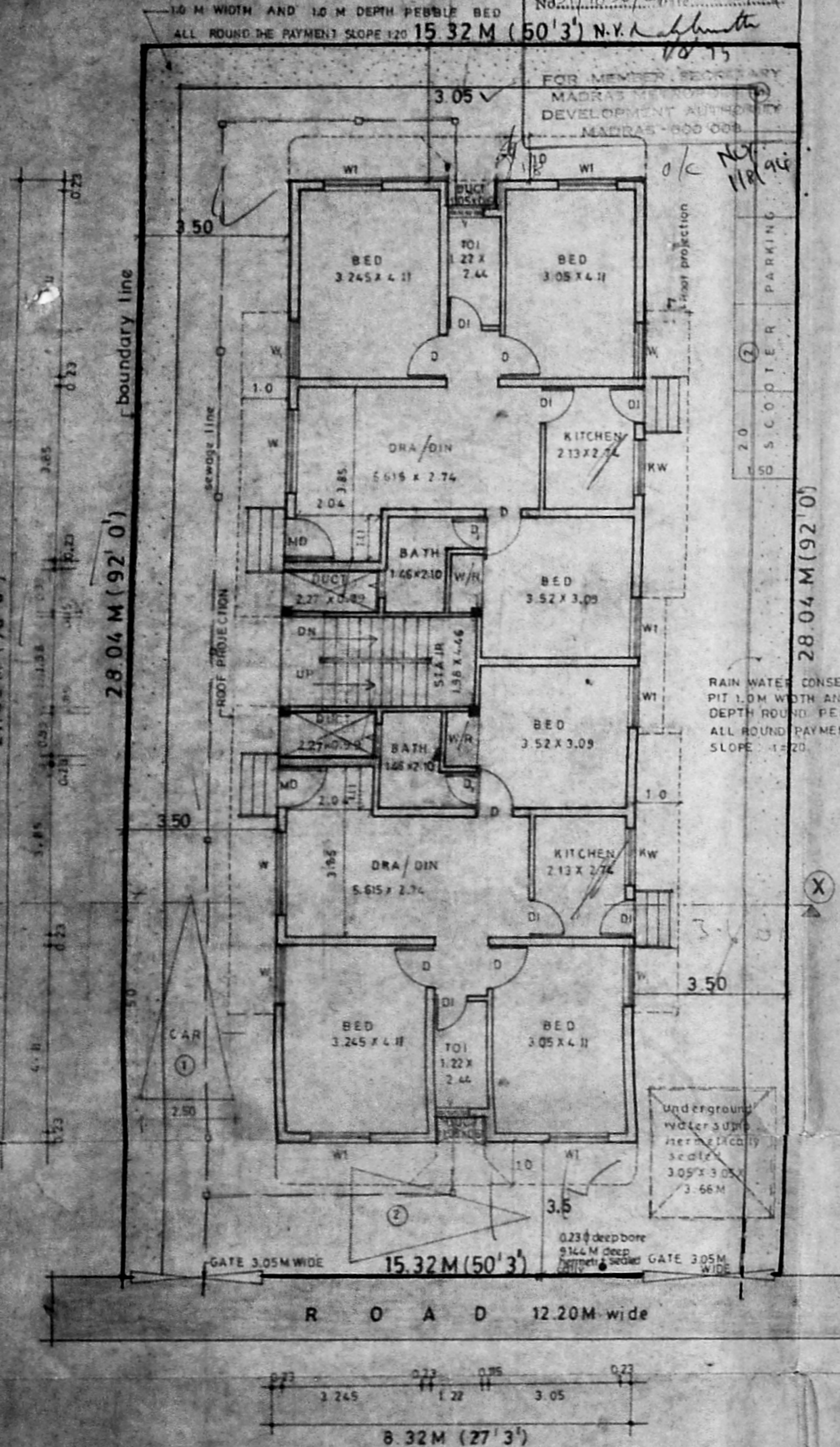

SITE CUM GROUND FLOOR PLAN

FIRST FLOOR PLAN

SECOND FLOOR PLAN

TERRACE FLOOR PLAN

SECTION XX